

Happy
New Year!
2016

COUNTRY AIRCHECK Weekly

December 29, 2015, Issue 479

Old Dominion SNAPBACK



73 Early Adds Official Impact 1.4.16

Score Settling: December & 2015 PPM

Country shares among PPM stations took a 6.2% hit from November to December 2015, compared to a 1.2% decrease over the same period last year. Overall 2015 cume was down 1.4% to 38,825,200.

On the year, Country was the third most popular format among Persons 6+ with a 7.9 share behind News/Talk (8.9) and Top 40 (8.2), according to Nielsen Audio. The format posted a 9.1 P18-34 behind Top 40 (12.4). Country was also second behind Top 40 (9.0) P25-54, posting a 7.8 on the year. See the complete December scoreboard on page 7 and get ratings insight from Country programmers here:

Emmis WLHK (Hank FM)/Indianapolis PD Fritz Moser:

This is a nice way to finish 2015. Hank FM is up two positions from last December to No. 4 overall. We're the only Country station in the Top 10 P25-54 and are solid P18-34.



Fritz Moser

It's really been a tremendous year. We were blessed to have been nominated for two CMAs, a Marconi and won Station of the Year from the Indiana Broadcasters Association. We also saw our cume hit 407,000 for the first time and I'm not sure how to

top the more than 100 shows that came to town this year! But we're gonna try!

CBS Radio/Miami VP/Programming

Rob Morris: P6+ doesn't always tell the whole story. Looking year over year and comparing Q4 (October/November/December), [WKIS] Kiss 99.9 has seen some really strong growth with all the key



Rob Morris

(continued on page 6)



I'll Have A Bull Christmas: Wheelhouse's Granger Smith (third from left) with (l-r) WUBL (The Bull)/Atlanta's Brian Michel, Angie Ward, Kristen Gates and Freckles and the label's Jennifer Shaffer at the station's Country Christmas Concert.

Radio Responds In Dallas

Cumulus' **KPLX & KSCS/Dallas** are doing their part to help relief with efforts following Saturday's (12/26) tornadoes, which killed 11 in the area. "We're fortunate to have one of the best meteorologists in the area working for us in **Brad Barton**," notes outgoing PD **JR Schumann**. "That morning he sent an email to management to let us know we were under an enhanced risk of severe weather. At about 5:30 that afternoon there was a tornado warning issued for Ellis County, which is directly south of Dallas County. The decision was made to go wall-to-wall coverage via News/



Rowlett, TX

©2015 Country Aircheck™ — All rights reserved. Sign up free at www.countryaircheck.com. Send news to news@countryaircheck.com

JON PARDI

HEAD OVER BOOTS

141 STATIONS HAVE ALREADY GONE "HEAD OVER BOOTS," AND THIS PARDI IS JUST GETTING STARTED!

TOP 30 BOUND!

ONE OF THE MOST CONSISTENT SALES PER SPIN STORIES OF Q4



JENNIFER NETTLES

UNLOVE YOU



Available MPE and on your desk NOW!

IMPACTING 01/11/16



[CLICK HERE TO LISTEN](#)

Talk WBAP-AM once the storm entered the metro. It's terrible that 11 people were killed, but for a tornado to come through such heavily populated areas and not have mass casualties says something about the warning people got."

The station's efforts since have revolved around the **American Red Cross**, through which listeners are being encouraged to donate money by texting "Red Cross" to 90999. "And [middayer] **Michelle Rodriguez** is spearheading an effort to locate lost pets," Schumann continues. "She and others have been sharing information on-air and via socials about shelters."

Reynolds Holds The Fort

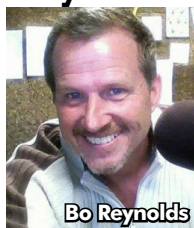

Bo Reynolds

Former **WPCK & WPKR/Green Bay-Appleton, WI** afternoon personality **Bo Reynolds** will join Apex **WHWY/Ft. Walton Beach, FL** as PD/afternoon Jan. 7. He succeeds Craig Allen, who left for WZZK/Birmingham in October ([CAT 10/28](#)). Reynolds' background includes Denver, Tampa, Phoenix, mornings at KZLA/Los Angeles and a syndicated stint with

Premiere. Reach him [here](#).

Hot Air: Columbia's Meris

No one is commenting, but **Columbia** Southwest regional **Brooke Meris** is moving to **Triple 8 Management**. Meris joined the label from KILT/Houston three years ago ([CAT 10/8/12](#)). A Mgr./Regional Promotion listing for Columbia has been posted on the Sony Music careers website [here](#).



Brooke Meris

WDSY Morning Changes



Brian Montgomery and Katie Zak

Longtime CBS Radio **WDSY/Pittsburgh** morning host **Brian "Monty" Montgomery** and producer **Katie Zak** have exited. Montgomery had been with the station for 23 years and his exit follows that of co-host Jimmy Roach in July ([CAT 7/22](#)). Zak was promoted to the producer position in January ([CAT 1/28](#)). No word on plans for the daypart.

ADD DATES

JANUARY 4
DREW BALDRIDGE/Dance With Ya (Cold River)
OLD DOMINION/Snapback (RCA)

JANUARY 11
JENNIFER NETTLES/Unlove You (Big Machine)
COLE SWINDELL/You Should Be Here (Warner Bros./WMN)

JANUARY 19
TRACE ADKINS/Jesus And Jones (Wheelhouse)

Send yours to adds@countryaircheck.com.

Gig Alerts

Owens One's **KUZZ AM & FM/Bakersfield** has an opening for a PD following the departure of Tom Jordan ([CAT 12/11](#)). Strong production and social media skills and at least five years of PD or APD experience are required. Materials [here](#).



Sweet Talk Publicity has an opening for an entry-level publicity assistant. Ideal candidates should have one to two years experience in public relations, preferably in music or entertainment. Excellent written and verbal communications skills are required. Cover letters and resumes [here](#).

Entercom Adds Benefits

Entercom has added personal volunteering time, a discounted stock purchase program and a student loan reimbursement program to its employee benefit package for 2016. Other incentives include annual trips to exclusive resorts for top-performing sales execs. "Making Entercom a great place to work has long been a core principle at Entercom," says CEO **David Field**. "We are always looking for ways to improve ourselves and make Entercom a better and stronger organization, and that includes enhancing the quality of life for our team."



©2015 Country Aircheck™ — All rights reserved. Sign up free at www.countryaircheck.com. Send news to news@countryaircheck.com

UNDENIABLE RESEARCH, UNDENIABLE SONG AND UNDENIABLE SUPERSTAR... HERE'S TO AN UNDENIABLE 2016!! HAPPY NEW YEAR

#1 Positive and #1 Passion CORE Adults 25-44
 #3 Positive and #3 Passion Young Females 25-34
 Top 5 in 85% Of All Bullseye Markets

For Your ACM Consideration
Male Vocalist of the Year.

TOBY KEITH
beautiful stranger

<CLICK TO LISTEN>

THANK YOU, COUNTRY RADIO

IN 2015 **CAM** ACHIEVED

A GRAMMY® NOMINATION
PERFORMER SPOT AT CRS NEW FACES OF COUNTRY MUSIC SHOW
PLATINUM CERTIFICATION FOR "BURNING HOUSE"
UNTAMED - 2015'S BEST 1ST WEEK ALBUM SALES BY A DEBUT COUNTRY ARTIST
HER FIRST #1 RECORD



GET READY FOR 2016 BECAUSE SHE'S JUST GETTING STARTED!

Benefit News

Cumulus **WMDH/Muncie, IN** gave 247 local families a complete Christmas – tree, stand, decorations, food, pet supplies, cleaning supplies and wrapped gifts for each family member – with its “Secret Families Day” charity program. The station enlisted the help of more than 1,000 volunteers for shopping, wrapping and delivery.

Keymarket **WOGI/Pittsburgh** morning team **Frogman & Gator** surprised a local family with a “Christmas Miracle.” The family had recently lost everything in a fire, and were awakened to Santa and Mrs. Claus and dozens of listeners delivering more than \$4,000 in Christmas gifts, shopping sprees and furniture. Watch [here](#).

Cumulus **WWKI/Kokomo, IN**’s annual “We Care” fundraiser garnered \$411,820 with events throughout the year. Monies were distributed to five local charity organizations.

Buck Owens **KUZZ/Bakersfield** raised more than \$1,000 for the **Bakersfield SPCA** during the morning show. After quadrupling their goal, co-host Geoff Emery had to pose for a photo wearing Christmas “meggings” (man leggings).



KUZZ's Geoff Emery, Steve Gradowitz and Kendra Anne.

Radio News

Cumulus **KTOP/Topeka, KS** rebranded from “Nash FM” to “Nash Icon” Dec. 21. Corporate PD **Greg Frey** tells **Country Aircheck** no full-time staff were affected by the change, and **Amber Lee** remains as PD. Reach her [here](#).

Mapleton has agreed to purchase Alpha **KUBB/Merced, CA** and sister Top 40 KHTN for \$2.5 million. Alpha purchased the stations last year ([CAT 10/10/14](#)). The deal is pending FCC approval.

Frank Keeton Aircasters has agreed to purchase **Whittimore Enterprises' WVFB/Celina, TN** and **WKWY, WTKY** and **WTKY-AM/Tompkinsville, KY** for \$400,000.



©2015 Country Aircheck™ — All rights reserved. Sign up free at www.countryaircheck.com. Send news to news@countryaircheck.com

BIRTHDAYS

TOMORROW (12/30): Suzy Bogguss, Don Henry, G. Gerald Roy, Cathy Woods, Dave Logan, Bo Martinovich and Larry Neal.

THURSDAY (12/31): Memarie, Sam Harrell, Lynette Garbonola, Joe Kelly, Natalie Moore, the late John Denver.

FRIDAY (1/1): Steve Ripley (The Tractors).

SATURDAY (1/2): Stan Byrd; Chris Hartman, Luke Lewis, Harry Nelson, Bruce Shindler, Kara Wiggins, the late Roger Miller, the late Harold Bradley.

SUNDAY (1/3): Nikki Nelson.

MONDAY (1/4): Patty Loveless, Deana Carter, Kathy Forester (Forester Sisters).

Industry News

CAA Agent Trainee **Justin Cahill** has been promoted to Agent. He joined in 2009 and has had several assistant roles until becoming a trainee last year. He previously worked at BMI.

Post Monroe's Ashlee Hewitt and **Shelby McLeod** signed a publishing agreement with **Sony ATV**.

Singer/songwriter **Naima Adedapo** has signed a worldwide publishing deal with **Given Music Publishing**.

Artist News

Brantley Gilbert partnered with children’s activity product producer **Bendon, Inc.** for a \$10.5 million donation to **Marine Toys for Tots Foundation**. In 2016 Gilbert will return to the UK for the rescheduled dates of his *Blackout Tour* – May 5 in Glasgow; May 6 in Manchester; May 7 in Birmingham; and May 8 in London.

Fans who signed up to the **Love Hope Strength Foundation's Get On The List** campaign at **Kenny Chesney's 2015 Big Revival Tour** stadium shows helped find 25 potential bone marrow matches for those fighting blood cancer. More info [here](#).

Lee Brice donated \$10,000 to a family impacted by flooding in his hometown of Sumter, SC, and an additional \$10,000 to the **American Red Cross of Central South Carolina** to help with recovery efforts from fall flooding. Monetary and food donations



CHASE BRYANT

LITTLE BIT OF YOU

HELLO TOP 20!!!

+200 SPINS

+2.3 MILLION AUDIENCE

9 CONVERSIONS ON THE BOARD

AND HUGE RESEARCH:

- #3 ADULTS 25-34 (RTM)
- #3 FEMALES 25-34 (RTM)
- #7 ADULTS 23-34 (MBCO)
- #8 ADULTS 25-54 (MBCO)
- #9 FEMALES 25-34 (MBCO)

RED BOW

NEW AT KKBQ/HOUSTON!

UP +16% IN SALES!

GET YOUR FREAK ON IN 2016!

JOE NICHOLS

FREAKS LIKE ME



Dolly Parton

were collected at three concerts in October and November.

Dolly Parton has teamed with the **Flood Sisters Kidney Foundation of America** and **Public Good** to help find a potential kidney donor for her longtime attorney and friend **Jerry Edelstein**.

Watch her video message [here](#).

Jamie O'Neal, Katie Armiger, Hannah Blaylock (formerly of Edens Edge) and **Andrea Pearson** will kick off the *It's A Girl Thing* tour in 2016. Dates and cities are TBA.

The **RIAA** has issued platinum certification for **Frankie Ballard's** "Sunshine & Whiskey" from his 2014 Warner Bros./WAR album of the same name.

Jack Ingram and **Craig Campbell** have been added to the Feb. 15-20 *Island Time Music and Fishing Fest* lineup in Isla Mujeres, Mexico. They'll join artists including **Kellie Pickler, Jerrod Niemann** and **Locash**. More info [here](#).



Jamie O'Neal



Katie Armiger



Hannah Blaylock

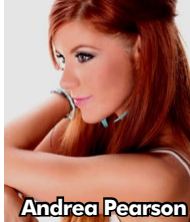

Andrea Pearson

Engage Meant

Congratulations to Big Loud's **David Clapper**, who got engaged to girlfriend **Rhiannon Pickard** Christmas day (12/25). Send best wishes [here](#).

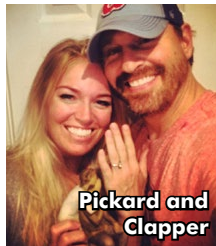

Pickard and Clapper

Chronicle

Condolences to the family and friends of WGKX/Memphis afternoon personality "**Memphis**" **Mark Billingsley**, who passed away after suffering an unidentified neurological incident last month. He was 53. Billingsley was at WGKX off and on for more than 25 years, and in afternoons since his most recent return in 2007. Services were Dec. 26 in Memphis.



"**Memphis**" **Mark Billingsley**

Score Settling: December & 2015 PPM

(continued from page 1)

demos and in prime dayparts. There's been some great growth, especially with Women:

	2014	2015	Share/Rtg %
P18-49	2.4/0.2	3.2/0.3	+33.3%/ +50%
P25-54	2.3/0.2	3.1/0.3	+34.8%/ +50%
W25-54	2.2/0.2	3.7/0.3	+68.2%/ +50%

Empire KRTY/San Jose GM Nate Deaton: December was very good for KRTY. The Monthly Adult share was the highest of the year at 4.9 and our best month since April 2014. Since the one thing out of the ordinary in November was three days of Garth Brooks concerts, I guess we'll have to give him most of the credit!



Nate Deaton

Also, KRTY ranked fifth in the market with a 4.6 share among P6+, our best since May 2014. The year started out a little rough in the panelist department, but beginning in April there was steady growth through the end of the year. It's interesting that before PPM Country and KRTY used to struggle in the summer months, now they've turned into our best months. We're looking forward to another great year in 2016.

CBS Radio/Houston VP/Programming

Bruce Logan: We are popping champagne here! [KILT] The Bull got our first weekly win against the competition and is Houston's No. 1 Country station among Women 25-54. Also, mornings were No. 7 for the month P25-54; [middayer] Erin Austin was No. 5 for the month P25-54; [afternoon] Zak United tied [with the Country competition] for No. 7 P25-54, and was No. 1 Country and No. 4 with Women 25-54. We also improved our year over year AQH Rank from No. 16 to No. 3.

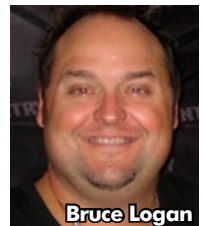

Bruce Logan

-Russ Penuell

- Lon Helton**, lon@countryaircheck.com
- Chuck Aly**, chuck@countryaircheck.com
- Russ Penuell**, russ@countryaircheck.com
- Jess Wright**, jess@countryaircheck.com
- Wendy Newcomer**, wendy@countryaircheck.com
(615) 320-1450

©2015 Country Aircheck™ — All rights reserved. Sign up free at www.countryaircheck.com. Send news to news@countryaircheck.com



Your audience loves the Holidays and they **LOVE THIS LIFE!**

Give them what they want... **MAXIMUM SPINS NOW!**

REVIVERRECORDS **RED** SONY **RED**

December 2015 PPM Scoreboard

Country radio shares were down 6.2% compared to November 2015. Of the 90 subscribing stations that posted a 1.0 share or higher, 23 increased, 55 decreased and nine were flat.

Station/City	November 6+ Share	Rank	December 6+ Share	Rank	November Cume	December Cume
WKHX/Atlanta	4.5	9t	3.5	13	734,600	699,400
WUBL/Atlanta	3.6	13	4	11	715,600	659,000
KASE/Austin ^	5	5	4.4	8	336,800	334,200
KVET/Austin ^	5.9	2t	5.4	5	346,300	333,900
KOKE/Austin	1.8	19t	2	19	108,100	99,600
WPOC/Baltimore	7.6	1t	6.6	3	543,800	505,500
WKLB/Boston	5.1	7	5	7	859,800	845,700
WBWL/Boston	2.3	17	1.8	20t	498,400	459,700
WCTK/Providence (Boston)	1	22	0.9	22	181,100	168,300
WKKT/Charlotte	8.8	1	8.5	1	533,500	465,200
WSOC/Charlotte	8.8	1t	7.5	2	542,000	509,200
WEBG/Chicago (debuted 1/5)	2	23	1.8	23	763,100	793,700
WUSN/Chicago	2.8	12t	3	11	1,078,900	1,133,700
WNNF/Cincinnati	2.3	15	2.5	14	300,100	261,700
WUBE/Cincinnati ^	8.5	2t	7.3	3	557,900	496,100
WYGY/Cincinnati ^	1.5	18	1.6	18	212,900	188,600
WGAR/Cleveland	7.6	2t	7.2	5	472,900	460,700
WCOL/Columbus, OH	9.5	2	8.5	2	428,800	440,900
WHOK/Columbus, OH	1.2	16	0.6	18	91,900	56,300
KPLX/Dallas ^	5.1	2	5.2	3	1,173,800	1,183,700
KSCS/Dallas ^	2.9	15	2.8	14t	831,000	879,800
KWOF/Denver	2.5	19	2.2	19	313,900	272,000
KYGO/Denver	4.4	7t	4.8	4	484,300	505,400
WDRQ/Detroit	2.7	17	2.2	17	488,400	449,200
WYCD/Detroit	4.8	7	4.8	9	819,200	780,600
WPAW/Greensboro	6	6	5.8	6	243,700	263,600
WTQR/Greensboro	7	4	7.6	4	317,700	289,300
WWYZ/Hartford	7.5	2	6.9	5t	253,900	241,500
KILT/Houston	3.8	11	4	9	1,007,000	1,065,300
KKBQ/Houston ^	5.6	4	5.6	4t	1,218,400	1,252,600
KTHT/Houston ^ +	2.5	18	2.7	18	594,700	635,200
WFMS/Indianapolis	5.6	7	4.9	8	361,000	329,600
WLHK/Indianapolis	6.9	3	6.5	4	393,900	384,200
WGNE/Jacksonville	5.8	6	5.7	6t	266,000	281,000
WQIK/Jacksonville	9.7	1	8.7	2	291,800	297,100
KBEQ/Kansas City ^	3.3	15	3.8	12t	294,700	280,500
KFKF/Kansas City ^	4.2	11t	4.6	7	271,200	296,800
WDAF/Kansas City	4.4	8t	4.3		307,000	285,400
KCYE/Las Vegas	2.9	13	2.8	14	184,900	186,100
KWNR/Las Vegas	4.4	8	3.7	10t	186,200	190,900
KKGO/Los Angeles	2.5	18	2	21	1,255,600	1,239,300
WGKX/Memphis	4.8	8	5.1	8	191,400	197,100
WLFP/Memphis	3.1	9	3	10t	125,800	112,100
WKIS/Miami	2.9	17	2.3	19	471,300	452,100
WNSH/New York (Middlesex)	2.7	17	3.1	13t	157,400	168,600

The cume leader was Cox's **KKBQ/Houston** with 1,252,600. Mt. Wilson's **KKGO/Los Angeles** was second with 1,239,300.

Legend: A "+" indicates a Classic Country outlet; a "^" designates co-owned Country stations in the metro; "t" indicates a tie; and a "*" indicates a station best in that statistic. Ranks are among subscribers.

Station/City	November 6+ Share	Rank	December 6+ Share	Rank	November Cume	December Cume
WTKI/Milwaukee	2.8	14	2.8	14	242,300	247,000
WMIL/Milwaukee	7	3t	5.9	5	361,500	352,700
KEEY/Minneapolis	8	1	7.1	4	693,500	647,400
KMNB/Minneapolis	4.9	10t	4.3	12	673,600	614,000
WKDF/Nashville ^	4.3	9	4.1	9	290,200	265,100
WSIX/Nashville	5	8	5	8	263,400	272,900
WSM-FM/Nashville ^	4.2	10	3.7	10t	261,800	254,200
WSM-AM/Nashville	1.3	19	1	20	55,500	45,000
WNSH/New York (Nassau)	2.8	17	2.6	15t	195,400	190,500
WNSH/New York	1.8	20t	2	18t	1,015,900	1,042,600
WGH/Norfolk	5	7	4.7	6	266,200	266,900
WOTW/Orlando	1.3	20	1	20t	114,900	119,600
WWKA/Orlando	5	8t	4.4	10	298,400	287,900
KMLE/Phoenix	4.2	8t	3.6	10t	670,900	647,500
KNIX/Phoenix	4.5	7	4.3	7t	640,500	663,400
WXTU/Philadelphia	4.9	7	4.7	6t	764,100	815,500
WDSY/Pittsburgh	4.5	8	4	9	408,400	421,500
WPGB/Pittsburgh	2.5	10	2.5	11	276,400	256,200
KWJJ/Portland	9.3	1	7.2	2	551,400	490,700
KUPL/Portland	5.6	4	4.8	7	481,100	440,200
WCTK/Providence	7.3	3	7.1	4	360,800	375,800
WNCB/Raleigh	3.1	14	3.7	13	213,000	238,300
WQDR/Raleigh	7.6	2	7	2	358,400	348,100
KFRG/Riverside	5.3	3	4.5	4	348,000	347,100
KBEB/Sacramento	2.8	15	2.6	16	217,500	212,600
KNCI/Sacramento	4.7	5	4.7	4	341,500	334,900
KNTY/Sacramento	1.9	19	1.8	18	204,100	213,200
KEGA/Salt Lake City	2	18t	1.6	22	198,900	174,300
KSOP/Salt Lake City ^	4.5	10t	4.9	5t	290,900	279,800
KSOP-AM/Salt Lake City ^ +	1.2	23t	1.1	24	35,600	32,700
KUBL/Salt Lake City	4.6	9	4.2	11	378,800	362,200
KAJA/San Antonio	6.1	3	5.9	6	603,700	584,300
KCYX/San Antonio ^	7.2	2	6	4	678,300	653,100
KKYX-AM/San Antonio ^ +	2.4	14t	1.6	21	131,200	130,900
KSON/San Diego	5.2	1	5.4	1	522,300	538,500
KRTY/San Jose	4.3	7	4.6	6	162,300	169,400
KSJO/San Jose	0.9	30	1.8	23t	72,700	101,000
KKWF/Seattle	3.6	11	3.3	13	501,000	527,700
KMPS/Seattle	3.9	8t	3.9	10	527,900	538,100
KSD/St. Louis	4	14	3.1	16	510,000	454,600
WIL/St. Louis	4.9	10	4.4	11	538,900	486,200
WFUS/Tampa	5.2	5t	5.6	3	549,300	544,800
WQYK/Tampa	5.2	5t	5.5	4t	454,900	485,300
WMZQ/Washington	3.6	13	3.6	13	659,000	730,800
WIRK/West Palm Beach	5.5	3	4.6	5	183,300	190,300

Seek & Employ

Here's our annual listing of job seekers and open gigs. Not listed? Send info to news@countryaircheck.com and we'll include you in a January update.

Available Jobs

PD/On-air: Buck Owens' **KUZZ & KUZZ-AM/Bakersfield**. Resumes [here](#).

Brand Mgr./Afternoons: Townsquare **WOKQ/Portsmouth, NH**. Cover letters, resumes, references and mp3 airchecks to Regional OM/New England **Herb Ivy** [here](#).

Mornings: CBS Radio **KMLE/Phoenix**. Airchecks and resumes [here](#).

Mornings: Scripps **KFDI/Wichita**. Airchecks and resumes to PD **Justin Case** [here](#).

Morning Show Exec. Producer: Bonneville **KYGO/Denver**. Five years experience preferred. Resumes [here](#).

Dir./Production: Stonecom/**Cookeville, TN**, including Country **WKXD**. Materials [here](#).

Sr. Mgr./Market Research: **CMA**. Resumes to HR Consultant **Sarah Pinson** [here](#).

Sr. Mgr./Strategic Partnerships: **CMA**. Resumes to HR Consultant **Sarah Pinson** [here](#).

Publicity Assistant: **Sweet Talk Publicity**. Resumes and cover letters to **Jensen Sussman** [here](#).

Searching

Bart Allmand
Former regional at Blaster; 615-476-2726, bartallmand@gmail.com.

Jaime Ames
Former KWOE/Denver morning co-host; 720-900-8151, jaim.e@outlook.com.

Amber Anderson
Former Coord./Promotion at IRS Nashville; 850-621-4663, amber.anderson83@aol.com.

Ken Buckner
Former morning personality at KPLX/Dallas; 214-683-2529, kenbucknershow@hotmail.com.

Ashley Figueroa
Former Exec. Producer/co-host of *America's Morning Show*; 317-629-6364, Ashfig7@gmail.com.

Vickye Fisher
U.K. based freelance country music blogger/journalist; (+44) 794-776-4129, vickye@forthecountryrecord.com.

Gwen Foster
Former Dir./West Coast at IRS Nashville; 480-495-2209, fosterthemusic100@gmail.com.

Clay Henderson
Former Dir./Syndication at Southern Ground; 615-429-0262, clay_henderson@hotmail.com.

Scott LeTourneau
Former Westwood One personality; (719) 931 0300, scottletourneau1@yahoo.com.

Wayne Manning
Former Cold River Dir./Regional Promotion; 801-361-2993, maviator@yahoo.com.

Christina Mitchell
Former song plugger and Mgr./Copyright, Licensing & Royalties at Wrensong; 615.428.7297, christinamm@bellsouth.net.

Natalie Moore
Former Dir./Artist Development & Creative Services at Show Dog; 615-828-7991, natalie.mooremusic@gmail.com.

Tom Moran
Former VP/Promotion at IRS Nashville; 615-429-2337, tommoran615@icloud.com.

Bob Reeves
Former VP/Promotion at Blaster; 615-347-9499, breeves780@gmail.com.

Will Robinson
Former Dir./East Coast at IRS Nashville; 813-205-3355, radioeffects@me.com.

Mike "Sandman" Sanders
Former OM/Brand Mgr. at Townsquare/Billings, MT; 208-932-3226, sandersonair@gmail.com.

Mara Sidweber
Former VP/Promotion at Southern Ground; 469-231-6302, msidweber@sbcglobal.net.

John Sigler
Former Dir./National Promotion at Arista; 615-484-9140, siglerj71@gmail.com.

Phyllis Stark
Scripps Digital Exec. Producer/National Content; 615-260-7321, p.stark@comcast.net.

Kelly Symone
Former Reviver West Coast Regional; pnairkelly@yahoo.com.

Tyler Waugh
Former regional at Blaster; 615-870-2040, promotylawaugh@gmail.com.

Heather Williams
Former midday personality at WGNA/Albany; 919-741-8262, docwilliamsnj@gmail.com.

Adam Wolnski
Freelance writer/journalist; 205-907-4921, adam@wolnski.com.